Modello:	AGATHA telaio in Legno
34.95	

MODELLO: AGATHA	N.DIS.: S300_301	DISEGNATORE:Lucarelli M.	BONTEMPI
ARTICOLO: 34.95	DATA:23/10/2023	APPROVATO UFF.TECNICO	

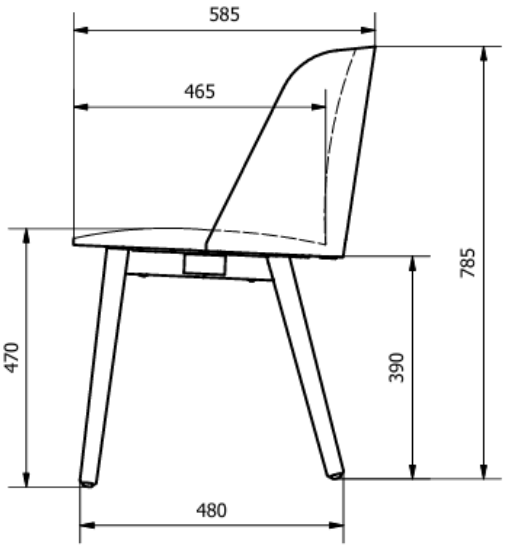

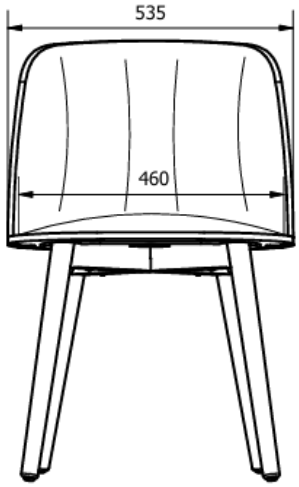



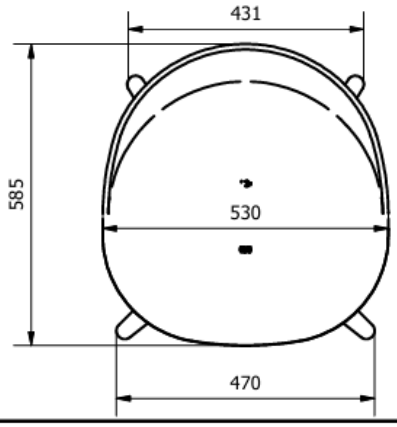

Misure indicate in mm

LARGHEZZA TOTALE	535
PROFONDITA' TOTALE	585
ALTEZZA TOTALE	785
ALTEZZA SEDUTA	470
LARGEZZA GAMBE ANTERIORI	470
LARGHEZZA GAMBE POSTERIORI	431
PROFONDITA' GAMBE	480
LARGHEZZA SEDUTA	530
LARGHEZZA SEDUTA POSTERIORE	460
PROFONDITA' SEDUTA	465
LARGHEZZA SCHIENALE	465

METALLO

METAL | MÉTAUX | METALLE | METAL | МЕТАЛЛБІ

M306 Bianco | *White | Blanc | Weiß | Blanco | белый*

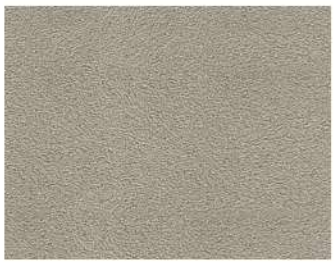

M312 Sabbia | *Sand | Sable | Sand | Arena | Песочный*



M307 Testa di moro | *Dark brown | Marron foncé | Dunkelbraun | Marrón oscuro | темно-коричневый*



M097 Grigio chiaro | *Light grey | Gris clair | Hell grau | Gris claro | Светло-серый*

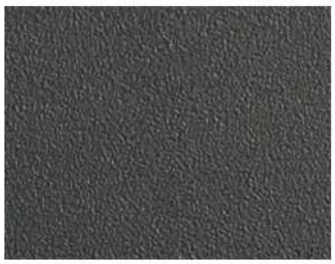

M310 Antracite | *Anthracite | Anthracite | Anthrazit | Antracita | антрацит*



M055 Nero | *Black | Noir | Schwarz | Negro | черный*



M028 Ottone scuro | *Dark brass | Laiton foncé | Dunkelmessing | Latón oscuro | Тёмная латунь*



M326 Argento naturale | *Natural silver | Argent | Silber natur | Plata natural | Натуральное серебро*



M325 Oro | *Gold | Or | Gold | Oro | Золото*



M328 Ottone anticato | *Aged brass | Laiton vieilli | Altmessing | Latón envejecido | Состаренная латунь*



M327 *Nero profondo lucido | Glossy black | Noir brillant | Hochglänzend schwarz | Negro brillo | Глубокий черный глянцевый*



M329 Oro rosa | *Rose gold | Or rosé | Rosegold | Oro rosa | Розовое Золото*

N.B.: I campioni colore sono da considerarsi indicativi per ciascun prodotto in quanto il colore può subire variazioni in funzione degli spessori e della composizione dei materiali utilizzati. | *Use card as example, colours may change according to materials used.*

COD. 09/25

TESSUTO BOUQUET

BOUQUET FABRIC | TISSU BOUQUET | STOFF BOUQUET | TEJIDO BOUQUET | BOUQUET ТКАНЬ



TEBQ002 Ecrù | *Ecru* | *Ecru* | *Ecrü* | *Crudo* | *Экрю*



TEBQ015 Eucalipto | *Eucalyptus* | *Eucalyptus* | *Eukalyptus* | *Eucalipto* | *Эвкалипт*



TEBQ019 Grigio scuro | *Dark grey* | *Gris foncé* | *Dunkel grau* | *Gris oscuro* | *Тёмно-серый*



TEBQ001 Vaniglia | *Vanilla* | *Vanille* | *Vanille* | *Vainilla* | *Ваниль*

TEBQ004 Argan | *Argan* | *Argan* | *Argan* | *Argán* | *Арган*

TEBQ003 Noce moscata | *Nutmeg* | *Noix de muscade* | *Muskatblüte* | *Nuez moscada* | *Мускатный орех*

TEBQ005 Castagno | *Chestnut* | *Châtaigne* | *Kastanie* | *Castaño* | *Каштан*

TEBQ006 Vetiver | *Vetiver* | *Vetiver* | *Vetiver* | *Vetiver* | *Ветивер*

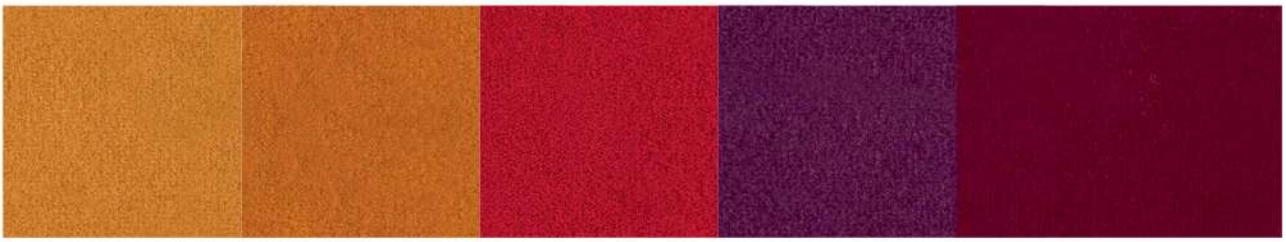

TEBQ010 Craspedia | *Craspedia* | *Craspedia* | *Craspedia Blumen Gelb* | *Craspedia* | *Жёлтая краспедия*

TEBQ009 Papaya | *Papaya* | *Papaya* | *Papaya* | *Papaya* | *Папайя*

TEBQ012 Papavero | *Poppy red* | *Coquelicot* | *Mohn rot* | *Amapola* | *Опийный мак*

TEBQ011 Viola | *Purple* | *Violet* | *Violett* | *Violeta* | *Фиолетовый*

TEBQ013 Azalea | *Azalea* | *Azalee* | *Azalee* | *Azalea* | *Азалия*



TEBQ008 Pistacchio | *Pistachio* | *Pistache* | *Pistazien* | *Pistacho* | *Фисташка*

TEBQ007 Pino | *Pine* | *Pin* | *Kiefer* | *Pino* | *Сосна*

TEBQ014 Foglia di tè | *Teal* | *Feuille de the* | *Tee blatt* | *Hoja de tè* | *Лист чая*

TEBQ016 Blu di prussia | *Prussian blue* | *Bleu de prussie* | *Preußisch blau* | *Azul de prussia* | *Прусский синий*

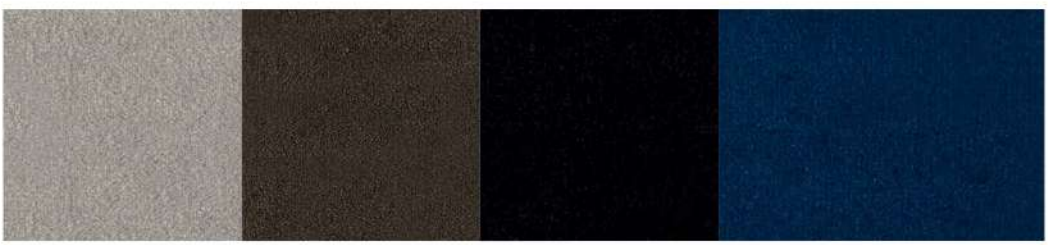

TEBQ018 Grigio chiaro | *Light grey* | *Gris claire* | *Hell grau* | *Gris claro* | *Светло-серый*

TEBQ020 Antracite | *Anthracite* | *Anthracite* | *Anthrazit* | *Antracita* | *Антрацит*

TEBQ021 Gelso nero | *Black mulberry* | *Murier noir* | *Schwarze maulbeere* | *Morera negra* | *Шелковица чёрная*

TEBQ017 *Blu pavone* | *Blue peacock* | *Bleu paone* | *Pfau blau* | *Azul pavo* | *Синий павлин*

N.B.: I campioni colore sono da considerarsi indicativi per ciascun prodotto in quanto il colore può subire variazioni in funzione degli spessori e della composizione dei materiali utilizzati. | *Use card as example, colours may change according to materials used.*

TESSUTO GOURMET

GOURMET FABRIC | TISSU GOURMET I STOFF GOURMET I TEJIDO GOURMET I GOURMET ТКАНЬ



TEGO002 Prosecco | *Prosecco | Prosecco | Prosecco | Prosecco | Просекко вино*



TEGO005 Anacardo | *Cashew | Anacardier | Cashewfrucht | Anacardo | Кешью*



TEGO006 Biscotto | *Biscuit | Biscuit | Biskuit | Biscocho | Бисквит*



TEGO004 Avena | *Oats | Avoine | Hafer | Avena | Овёс*



TEGO014 Bourbon | *Bourbon | Bourbon | Bourbon | Bourbon | Бурбон*



TEGO007 Noce | *Walnut | Noisette | Walnuss | Nuez | Орех*



TEGO008 Caffè | *Coffee | Café | Kaffee | Café | Кофе*



TEGO010 Marsala | *Marsala | Marsala | Marsala | Marsala | Марсала вино*



TEGO009 Amarena | *Sour cherries | Amarena | Sauerkirsche | Amarena | Вишня*



TEGO011 Chilly | *Chilly | Chilly | Chilly | Chilly | Chilly*



TEGO012 Dattero | *Date | Datte | Dattel | Dátil | Финик*



TEGO015 Lime | *Lime | Lime | Limette | Lime | Лайм*



TEGO016 Avocado | *Avocado | Avocado | Avocado | Aguacate | Авокадо*



TEGO017 Bamboo | *Bamboo | Bamboo | Bambus | Bamboo | Бамбук*



TEGO018 Alga | *Seaweed | Algue | Alge | Alga | Водоросль*



TEGO019 Azzurro polvere | *Powder blue | Poudre bleu | Puder blau | Azul polvo | Синий порошок*



TEGO020 Ghiaccio | *Ice | Glace | Eis | Hielo | Лёд*



TEGO021 Aringa | *Herring | Hareng | Hering | Arenque | Сельдь*



TEGO022 Affumicato | *Smoked | Fumé | Grau | Ahumado | Дымчатый*



TEGO023 Tartufo | *Truffle | Truffe | Trüffel | Trufa | Трюфель*



TEGO024 Caviale | *Caviar | Caviar | Kaviar | Caviar | Икра*



TEGO025 Mirtillo | *Blueberry | Myrtille | Heidelbeere | Arándano | Черника*

N.B.: I campioni colore sono da considerarsi indicativi per ciascun prodotto in quanto il colore può subire variazioni in funzione degli spessori e della composizione dei materiali utilizzati. | *Use card as example, colours may change according to materials used.*

COD. 02/26

BONTEMPI

TESSUTO kvadrat FIELD

kvadrat *FIELD FABRIC* | **kvadrat** *FIELD TISSU* | *STOFF* **kvadrat** *FIELD* | *TEJIDO* **kvadrat** *FIELD* | *ТКАНЬ* **kvadrat** *FIELD*

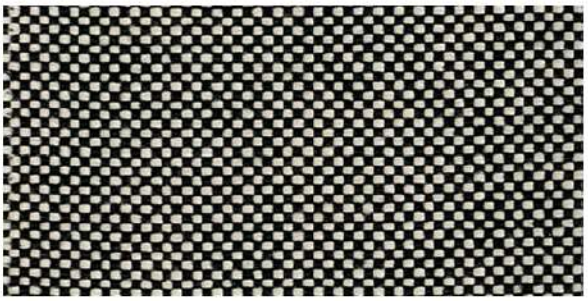

TKF01 Sale & pepe | *Salt & pepper* | *Sel & poivre* | *Salz & Pfeffer* | *Sal & pimienta* | *Соль и перец*

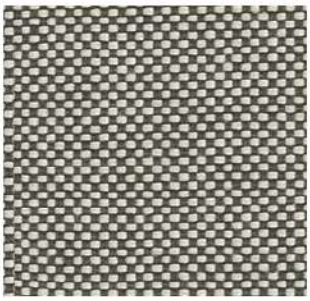

TKF02 Sabbia | *Sand* | *Sable* | *Sand* | *Arena* | *Песочный*

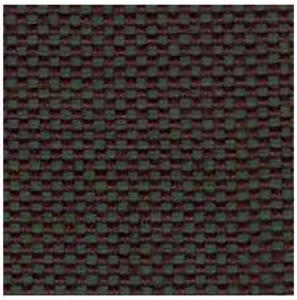

TKF07 Corteccia | *Bark* | *Écorce* | *Braun-grün* | *Corteza* | *Коричневый - Зелёный*



TKF08 Bordeaux | *Bordeaux* | *Bordeaux* | *Bordeaux* | *Burdeos* | *Бордо*



TKF06 Blu indaco | *Indigo blue* | *Bleu indigo* | *Blau* | *Azul índigo* | *Синий индиго*

TESSUTO kvadrat CODA

kvadrat *CODA FABRIC* | **kvadrat** *CODA TISSU* | *STOFF* **kvadrat** *CODA* | *TEJIDO* **kvadrat** *CODA* | *ТКАНЬ* **kvadrat** *CODA*

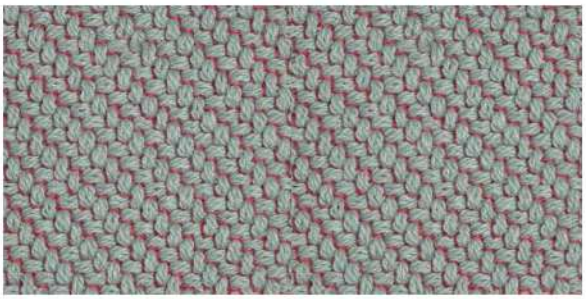

TKC03 Celeste | *Light blue* | *Bleu ciel* | *Hell blau* | *Celeste* | *Голубой*



TKC01 Mandorla | *Almond* | *Amande* | *Mandel* | *Almendra* | *Миндаль*



TKC02 Giallo senape | *Mustard yellow* | *Moutarde* | *Senf* | *Amarillo mostaza* | *Желтая горчица*



TKC04 Salmone | *Salmon* | *Saumon* | *Lachs* | *Salmón* | *Семга*



TKC05 Verde salvia | *Sage green* | *Vert sauge* | *Salbei grün* | *Verde salvia* | *Зеленый шалфей*



TKC07 Talpa | *Grey* | *Gris* | *Grau* | *Gris* | *Серовато-Коричневый*



TKC06 Denim | *Denim* | *Bleu denim* | *Denim* | *Denim* | *Деним*

COD. 02/26

N.B.: I campioni colore sono da considerarsi indicativi per ciascun prodotto in quanto il colore può subire variazioni in funzione degli spessori e della composizione dei materiali utilizzati. | *Use card as example, colours may change according to materials used.*

TESSUTO NORDIC

NORDIC FABRIC | TISSU NORDIC | STOFF NORDIC | TEJIDO NORDIC | NORDIC ТКАНЬ



TENO001 Stalattite | *Stalactite* | *Stalactites* | *Stalaktit* | *Estalactita* | *Сталактит*



TENO003 Camoscio | *Chamois* | *Chamois* | *Gämse* | *Gamuza* | *Серна*



TENO012 Rosso tovel | *Tovel red* | *Tovel rouge* | *Dunkel rot* | *Rojo tovel* | *Тёмно-Красный*



TENO002 Daino | *Fallow deer* | *Daim* | *Damhirsch* | *Gamo* | *Лань*



TENO005 Fiordo | *Fjord* | *Fjord* | *Fjord* | *Fiordo* | *Фьорд*



TENO006 Renna | *Reindeer* | *Renne* | *Rentier* | *Reno* | *Олень*



TENO007 Fondente | *Dark chocolate* | *Brun chocolat* | *Bitterschokolade* | *Chocolate negro* | *Горький шоколад*



TENO011 Ribes | *Currant* | *Groseille* | *Johannisbeere* | *Grosella* | *Смородина*



TENO008 Verdigris | *Verdigris* | *Verdigris* | *Grau grün* | *Verdigris* | *Серо-зелёный*



TENO010 Muschio | *Moss* | *Mousse* | *Moos* | *Musgo* | *Мускус*



TENO014 Nembo | *Nimbus* | *Nimbus* | *Wolke* | *Nimbo* | *Облако*



TENO009 Blu polare | *Polar blue* | *Bleu polaire* | *Polar blau* | *Azul polar* | *Полярный синий*



TENO004 Grigio artico | *Artic grey* | *Gris arctique* | *Arktisch grau* | *Gris ártico* | *Арктический серый*



TENO013 Granito | *Granite* | *Granit* | *Granit* | *Granito* | *Гранит*



TENO015 Carbone | *Coal* | *Charbon* | *Kohle* | *Carbón* | *Уголь*

COD. 02/26

N.B.: I campioni colore sono da considerarsi indicativi per ciascun prodotto in quanto il colore può subire variazioni in funzione degli spessori e della composizione dei materiali utilizzati. | *Use card as example, colours may change according to materials used.*

PELLE ECOLOGICA PREMIUM

PREMIUM ECO-LEATHER | CUIR ECO PREMIUM | KUNSTLEDER PREMIUM | ECOPIEL PREMIUM | ЭКОЛОГИЧЕСКАЯ КОЖА PREMIUM



TRP12 Beige | *Beige* | *Beige* | *Beige* | *Beige* | *Беж*



TRP08 Biscotto | *Biscuit* | *Biscuit* | *Biskuit* | *Biscocho* | *Бисквит*

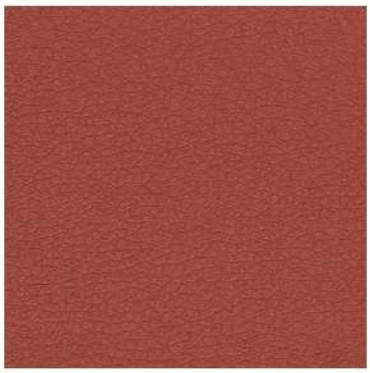

TRP17 Mogano | *Mahogany* | *Acajou* | *Rot Braun* | *Caoba* | *Красное дерево*

TRP04 Bianco | *White* | *Blanc* | *Weiß* | *Blanco* | *Белый*



TRP06 Sabbia | *Sand* | *Sabie* | *Sand* | *Arena* | *Песочный*



TRP10 Grano | *Wheat* | *Ble* | *Korn* | *Trigo* | *Зерно*



TRP05 Fango | *Mud* | *Vase* | *Schlamm* | *Barro* | *Серо-коричневый*



TRP07 Cioccolato | *Chocolate* | *Chocolat* | *Schokolade* | *Chocolate* | *Шоколад*



TRP09 Curry | *Curry* | *Curry* | *Currypulver* | *Curry* | *Kappu*



TRP11 Oro | *Gold* | *Or* | *Gold* | *Oro* | *Золото*



TRP13 Bronzo Dorato | *Golden Bronze* | *Bronze Dore* | *Bronze Gold* | *Bronze Dorado* | *Позолоченная Бронза*



TRP18 Verde Bosco | *Green Forest* | *Vert Foret* | *Wald Grün* | *Verde Bosque* | *Лесной Зелёный*



TRP14 Avio | *Avio Blue* | *Avio* | *Air Force Blau* | *Azul Raf* | *Авиационный Синий*

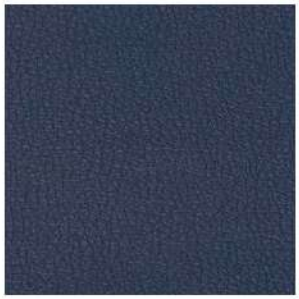

TRP15 Blu | *Blue* | *Bleu* | *Blau* | *Azul* | *Синий*



TRP16 Amaranto | *Amaranth* | *Amarante* | *Amarant* | *Amaranto* | *Амарант*



TRP03 Grigio | *Grey* | *Gris* | *Grau* | *Gris* | *Серый*



TRP02 Antracite | *Anthracite* | *Anthracite* | *Anthrazit* | *Antracita* | *Антрацит*



TRP01 Nero | *Black* | *Noir* | *Schwarz* | *Negro* | *Чёрный*

N.B.: I campioni colore sono da considerarsi indicativi per ciascun prodotto in quanto il colore può subire variazioni in funzione degli spessori e della composizione dei materiali utilizzati. | *Use card as example, colours may change according to materials used.*

PELLE PREMIUM

PREMIUM NAPPA LEATHER | PEAU PREMIUM | LEDER PREMIUM | PIEL PREMIUM | КОЖА ПРЕМИУМ



PR06 Verde chiaro | *Light green | Vert clair | Hell grün | Verde claro | Светло-Зеленый*



PR25 Mattone | *Red Brick | Brique | Backstein | Ladrillo | Кирпичный*



PR26 Cotto | *Burnt Clay | Orangé rouge | Terrakotta | Naranja quemado | Терракота*

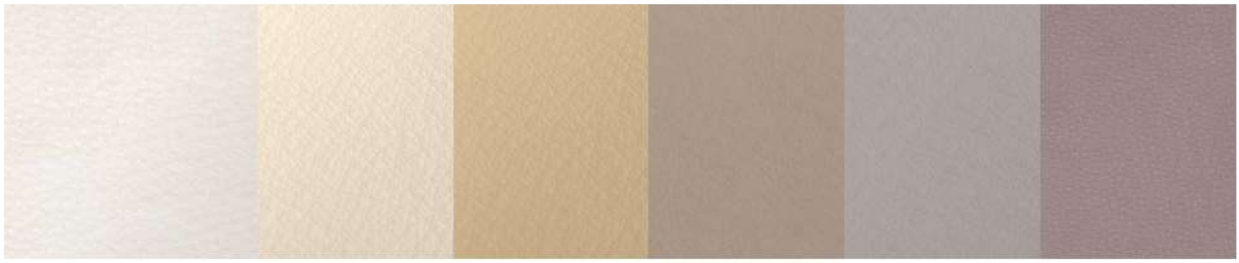

PR01 Bianco | *White | Blanc | Weiß | Blanco | Белый*

PR02 Avorio | *Ivory | Ivoire | Elfenbein | Marfil | Слоновая Кость*

PR03 Beige | *Beige | Beige | Beige | Beige | Бежевый*

PR04 Sabbia | *Sand | Sable | Sand | Arena | Песочный*

PR05 Grigio chiaro | *Light grey | Gris clair | Hell grau | Gris claro | Светло-Серый*

PR07 Cipria | *Old rose | Vieux rose | Alte rose | Rojo viejo | Пудра*



PR08 Ghiaccio | *Ice | Glace | Eis | Hielo | Лед*

PR09 Talpa | *Grey | Gris | Grau | Gris | Серовато-Коричневый*

PR10 Antracite | *Anthracite | Anthracite | Anthrazit | Antracita | Антрацит*

PR11 Nero | *Black | Noir | Schwarz | Negro | Черный*

PR12 Avio | *Air Force blue | Air Force bleu | Air Force blau | Azul RAF Голубой авиационный*

PR13 Blu | *Blue | Bleu | Blau | Azul | Синий*



PR14 Fango | *Mud | Vase | Schlamm | Barro | Серо-Бежевый*

PR15 Nocciola | *Hazelnut | Noisette | Haselnuß | Avellana | Орех*

PR16 Cioccolato | *Chocolate | Chocolat | Schokolade | Chocolate | Шоколад*

PR17 Testa di moro | *Dark brown | Marrón foncé | Dunkelbraun | Marrón oscuro | Темно-коричневый*

PR18 Verde oliva | *Olive green | Vert olive | Olivgrün | Verde oliva | Зеленый оливковый*

PR19 Verdone | *Dark green | Vert foncé | Dunkelgrün | Verde oscuro | Темно-зеленый*



PR20 Giallo | *Yellow | Jaune | Gelb | Amarillo | Желтый*

PR21 Rosso | *Red | Rouge | Rot | Rojo | Красный*

PR22 Rosso antico | *Oxide Red | Rouge oxyde | Oxide Rot | Rojo óxido | Красный античный*

PR24 Amaranto *Amaranth | Amarante foncé | Amarant | Amaranto | Амарант*

PR23 Rosa antico | *Dark pink | Rose foncé | Dunkelrose | Rosa antiguo | Состаренная роза*

N.B.: I campioni colore sono da considerarsi indicativi per ciascun prodotto in quanto il colore può subire variazioni in funzione degli spessori e della composizione dei materiali utilizzati. | *Use card as example, colours may change according to materials used.*

PELLE PRESTIGE

PRESTIGE NAPPA LEATHER | CUIR PRESTIGE | LEDER PRESTIGE | PIEL PRESTIGE | КОЖА ПРЕСТИЖ

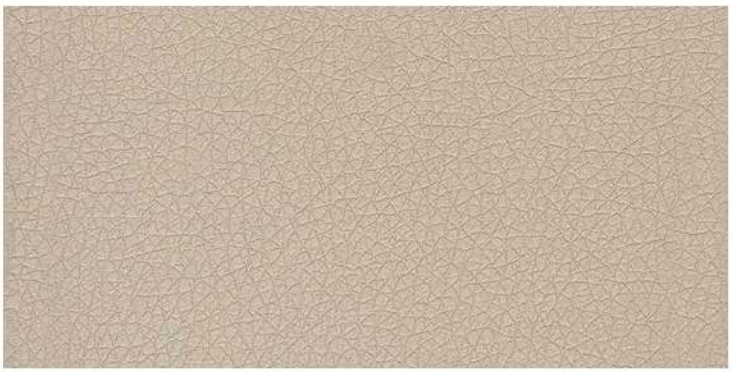

PG02 Sabbia | *Sand | Sable | Sand | Arena | Песочный*



PG01 Neve | *Snow | Neige | Schnee | Nieve | Снег*



PGO6 Avorio | *Ivory | Ivoire | Elfenbein | Marfil | Слоновая Кость*



PG11 Beige | *Beige | Beige | Beige | Beige | Беж*



PG03 Fango | *Mud | Vase | Schlamm | Barro | Грязь*



PGO9 Talpa | *Grey | Gris | Grau | Gris | Серовато-Коричневый*



PG07 Nocciola | *Hazelnut | Noisette | Haselnuß | Avellana | Opex*



PG08 Cotto | *Burnt Clay | Orangé rouge | Terrakotta | Naranja quemado | Терракота*



PG13 Cioccolato | *Chocolate | Chocolat | Schokolade | Chocolate | Шоколад*



PG10 Ghiaccio | *Ice | Glace | Eis | Hielo | Лед*



PG12 Grigio chiaro | *Light grey | Gris clair | Hell grau | Gris claro | Светло-Серый*



PG04 Cenere | *Ash | Cendre | Asche | Ceniza | Зола*



PG05 Carbone | *Coal | Charbon | Khole | Carbón | Уголь*

N.B.: I campioni colore sono da considerarsi indicativi per ciascun prodotto in quanto il colore può subire variazioni in funzione degli spessori e della composizione dei materiali utilizzati. | *Use card as example, colours may change according to materials used.*

TESSUTO SUNRISE

SUNRISE FABRIC | TISSU SUNRISE | STOFF SUNRISE | TEJIDO SUNRISE | SUNRISE ТКАНЬ

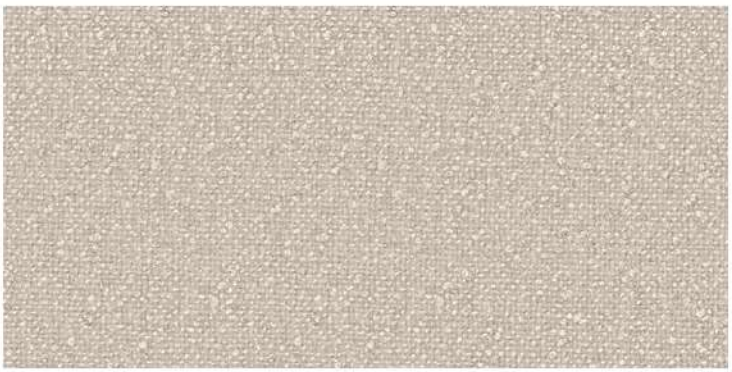

TESU001 Seta | *Silk | Soie | Seide | Seda | Шёлк*



TESU002 Canapa | *Hemp | Chanvre | Nutzhanf | Cáñamo | Пенька*



TESU003 Lino scuro | *Dark linen | Lin foncé | Dunkles leinen | Lino oscuro | Темный лен*



TESU004 Creta | *Crete | Argile | Kreide | Creta | Глина*



TESU006 Ghiaccio | *Ice | Glace | Eis | Hielo | Лёд*



TESU007 Vulcano | *Volcano | Volcan | Vulken | Volcán | Вулкан*



TESU005 Oceano | *Ocean | Ocean | Ozean | Oceano | Океан*

N.B.: I campioni colore sono da considerarsi indicativi per ciascun prodotto in quanto il colore può subire variazioni in funzione degli spessori e della composizione dei materiali utilizzati. | *Use card as example, colours may change according to materials used.*

COD. 02/26

VELLUTO SUPREME

SUPREME VELVET | VELOURS SUPREME | SAMT SUPREME | TERCIOPELO SUPREME | БАРХАТ SUPREME

TEVS020 Latte | *Milk* | *Lait* | *Milch* | *Leche* | *Молоко*



TEVS022 Celeste | *Light blue* | *Bleu ciel* | *Himmelblau* | *Celeste* | *Лазурный*



TEVS005 Moka | *Moka* | *Moka* | *Mokka* | *Moka* | *Мокко*



TEVS001 Sabbia | *Sand* | *Sable* | *Sand* | *Arena* | *Песок*

TEVS004 Talpa | *Mole* | *Taupe* | *Grau* | *Topo* | *Серый*

TEVS007 Cappuccino | *Cappuccino* | *Cappuccino* | *Cappuccino* | *Capuchino* | *Капучино*

TEVS021 Cipria | *Old rose* | *Vieux rose* | *Alte rose* | *Rojo viejo* | *Пудра*

TEVS023 Tabacco | *Tobacco* | *Tabac* | *Tabak* | *Tabaco* | *Табак*



TEVS009 Curry | *Curry* | *Curry* | *Currypulver* | *Curry* | *Карри*

TEVS006 Giallo oro | *Golden yellow* | *Jaune or* | *Gold gelb* | *Amarillo oro* | *Золотой жёлтый*

TEVS003 Corten | *Corten* | *Corten* | *Corten* | *Corten* | *Corten*

TEVS002 Cuoio | *Hide leather colour* | *Cuir* | *Rot braun* | *Cuero* | *Красный-коричневый*

TEVS010 Scarlatto | *Crimson* | *Cramois* | *Scharlachrot* | *Escarlata* | *Ярко-красный*

TEVS008 Amaranto | *Amaranth* | *Amarante* | *Amarant* | *Amaranto* | *Амарант*



TEVS018 Ginepro | *Juniper* | *Genévrier* | *Wacholder* | *Enebro* | *Можжевельник*

TEVS013 Muschio | *Moss* | *Mousse* | *Moos* | *Musgo* | *Мускус*

TEVS014 Petrolio | *Petroleum* | *Pétrole* | *Ölfarbe* | *Petróleo* | *Нефть*

TEVS012 Verde smeraldo | *Emerald green* | *Vert emeraude* | *Smaragdgrün* | *Verde esmeralda* | *Изумрудно-зеленый*

TEVS015 Pino | *Pine* | *Pin* | *Kiefer* | *Pino* | *Сосна*

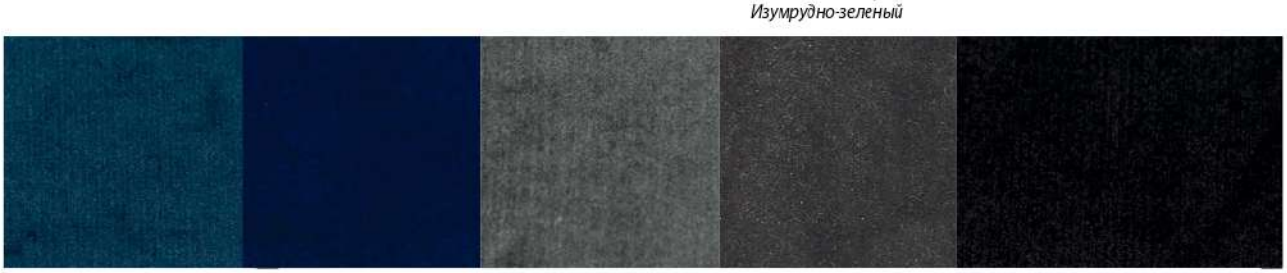

TEVS016 Blu marino | *Navy blue* | *Bleu marin* | *Marineblau* | *Azul marino* | *Черное море*

TEVS017 Blu oceano | *Ocean blue* | *Bleu ocean* | *Ozeanblau* | *Azul oceano* | *Синий океан*

TEVS011 Roccia | *Stone* | *Gris rock* | *Stein* | *Roca* | *Камень*

TEVS024 Piombo | *Lead* | *Plomb* | *Blei* | *Plomo* | *Свинец*

TEVS019 Nero | *Black* | *Noir* | *Schwarz* | *Negro* | *Чёрный*

N.B.: I campioni colore sono da considerarsi indicativi per ciascun prodotto in quanto il colore può subire variazioni in funzione degli spessori e della composizione dei materiali utilizzati. | *Use card as example, colours may change according to materials used.*

COD. 02/26

VEGAN NABUK

VEGAN NABUK | VEGAN NABUK | VEGAN NABUK | VEGAN NABUK | ВЕГАН НУБУК



VN06 Cannella | *Cinnamon | Cannelle | Zimt | Canella | Корица*



VN02 Riso | *Rice | Riz | Reis | Arroz | Puc*



VN03 Zenzero | *Ginger | Gingembre | Ingwer | Jengibre | Имбирь*



VN01 Noce moscata | *Nutmeg | Noix de muscade | Muskatblüte | Nuez moscada | Мускатный орех*



VN04 Pioggia | *Rain | Pluie | Hell grau | Lluvia | Дождь*



VN05 Tortora | *Dove gray | Gris tourterelle | Taubengrau | Gris ceniciento | Серо-Коричневый*



VN07 Tempesta | *Storm | Tempete | Dunkel grau | Tormenta | Шторм*



VN08 Cenere | *Ash | Cendre | Asche | Ceniza | Зола*



VN09 Semi di papavero | *Poppy seeds | Graines de pavot | Mohnsamen | Semillas de amapola | Семя мака*

N.B.: I campioni colore sono da considerarsi indicativi per ciascun prodotto in quanto il colore può subire variazioni in funzione degli spessori e della composizione dei materiali utilizzati. | *Use card as example, colours may change according to materials used.*

COD. 02/26